



# MY SISTERS' PLACE, inc.

Affiliate of Community Housing Advocates, Inc.

2021

# wfh

working **for** home.



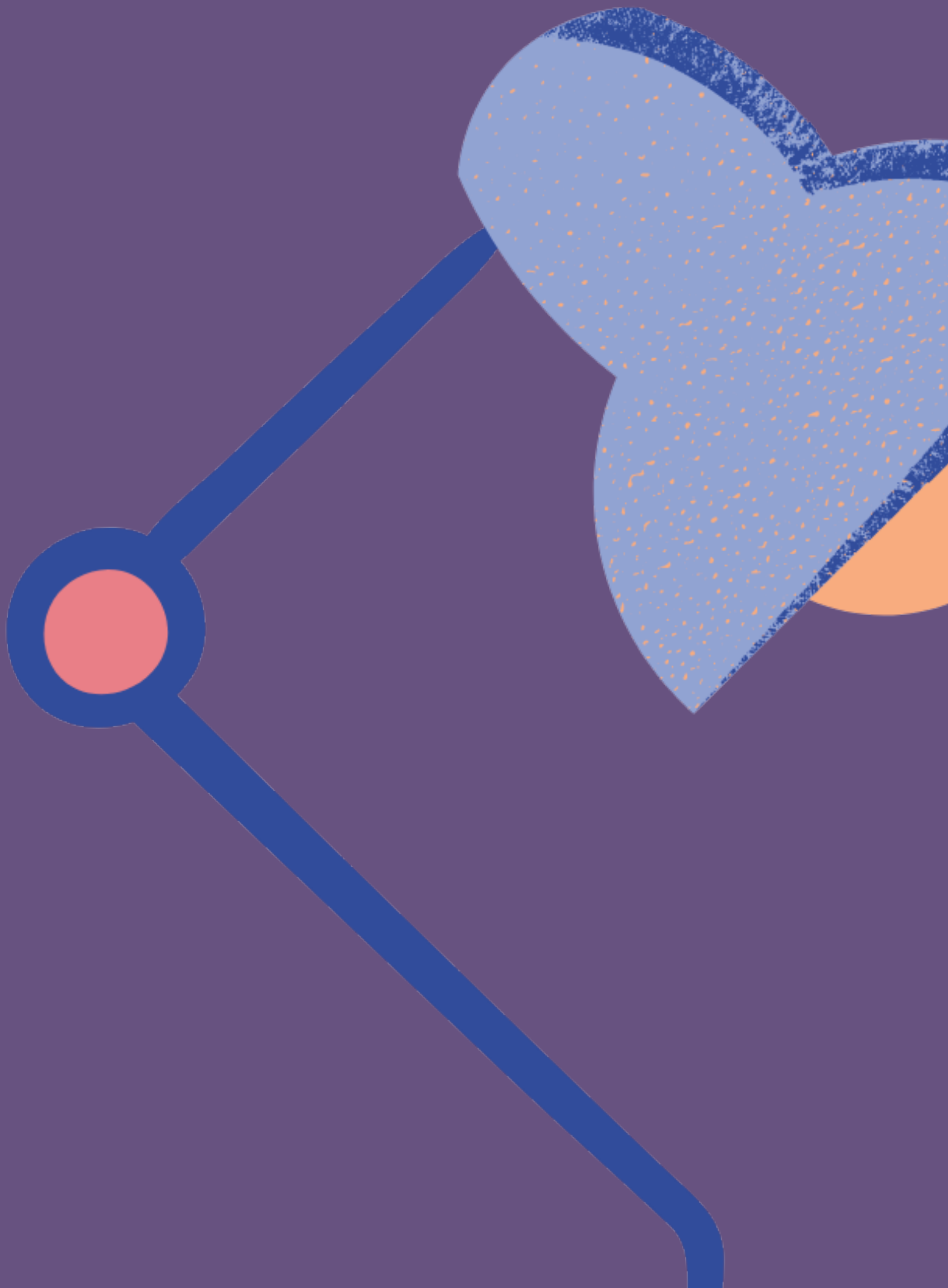

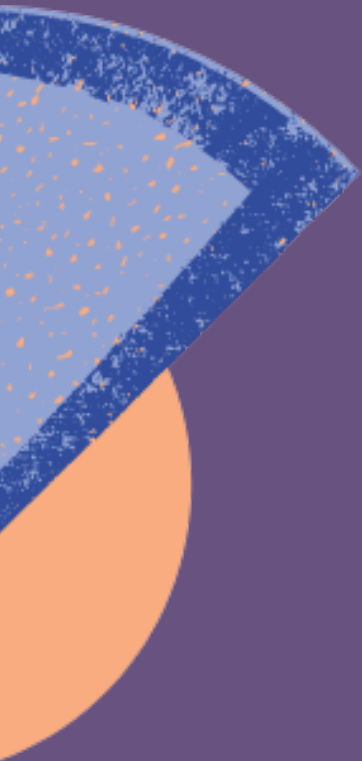

“Being unwanted, unloved, uncared for, forgotten by everybody, I think that is a much greater hunger, a much greater poverty than the person who has nothing to eat.”

- *Mother Teresa*



2021  
**wfh**  
working **for** home.

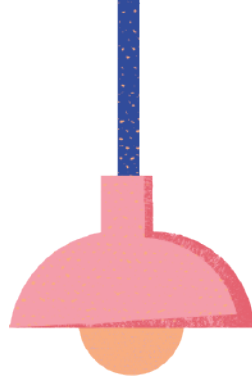

The work done at Community Housing Advocates and our agencies is not easy, yet it has always been the drive of our employees that sets us apart from other nonprofits- specifically those with the mission to provide basic, essential needs in our community. Our case workers, property teams, administrators, and support staff consistently champion empathy in the way they encounter our clients, contributing towards a culture of mutual respect that allows us to change lives and see the mission of our organization materialize.

Perhaps the greatest virtue that exists at both Mercy Housing and Shelter Corporation and My Sisters' Place, Inc. is resilience: the capacity to recover quickly from difficulties. 2021 has been a year of recovery for both of our organizations, who were met with overwhelming demand for services as the COVID-19 pandemic raged onward. This year, we were resilient on behalf of our clients, and when they needed it, we provided them with the resources to be resilient, so that they could recover from difficulties on their own. We learned not only how to operate without in-house volunteers but how to bring them back safely. We made strides in fundraising from a

distance while also planning, and hosting, a safe and successful Hope and Home Celebration. As COVID case numbers increased and decreased throughout the year, we responded to changing guidelines while never allowing the difficulty or complexity of the situation to suspend our mission. We put resilience on display, and for that I will always be remarkably proud of the work that was accomplished.

While much of the world spent 2021 working from home, we spent 2021 working for home-organizing meetings with clients, facilitating re-housing, sheltering those experiencing homelessness, and advocating for increased support at the state and local levels. The results of our efforts are highlighted in this report, which summarize a year in which our work was more important than ever before. Access to food is critical. Safe places to live are vital. Hope is necessary. And home is essential.

With respect,

*Kara A. Capone*

CEO, Community Housing  
Advocates

# FY-2021 annual report

mission..... 6

programs.....7

impact.....9

financials.....11

board members..... 13      donors..... 15

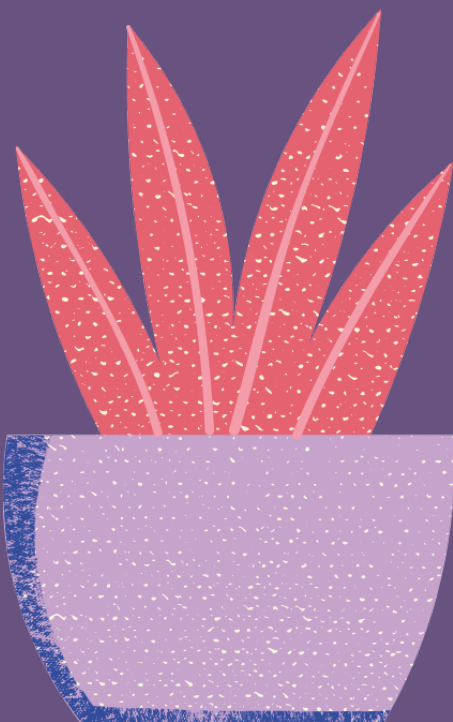

# Our Mission

My Sisters' Place is committed to ending homelessness by empowering women, families and others in Greater Hartford to achieve independence and stability in their community by providing housing and supportive services.





# Programs

The many programs offered by My Sisters' Place, Inc. (MSP) have one common goal. It is to break the cycle of homelessness while offering those in our care options for permanent, safe and affordable housing. MSP addresses existing homelessness by providing supportive housing and critical support services by qualified, compassionate staff while also addressing issues of equity and inclusion through programming such as Housing Mobility Counseling. All of our programs work to support our participants in achieving greater self-determination, independence and stability.

- **Permanent Supportive Housing** via 34 one- to three-bedroom apartments at Sue Ann Shay Place Apartments in Hartford, 30 one- bedroom apartments at Mary Seymour Place in Hartford and 15 “scattered site” units.

- **Targeted services** to children in our permanent supportive housing through our For the Love for Children Initiative, helping alleviate the challenges which accompany housing instability

- **Community residential programs** for men and women with psychiatric disabilities, helping them to live on their own in apartments throughout the Hartford area

- **Housing Coordination services**, which include housing search and tenant/landlord assistance; training in financial responsibility; outreach and referral services; and assistance in securing and maintaining housing, fiduciary programs that manage custodial accounts on behalf of individuals who are not ready manage their own finances, Young Adult Services (YAS) which provides support to youth who are aging out of the child welfare system and three rental assistance programs.

- **The Housing Mobility Counseling program** which provides mobility counseling, landlord outreach, and housing search assistance for eligible participants in the Section 8 Housing Choice Program (Section 8) and Rental Assistance Program (RAP). Services have a strong emphasis on mobility moves from areas of very low and low opportunity to areas of high and very high opportunity, with families with young children receiving priority access.



# Impact

From July 1, 2020 through June 30, 2021, My Sisters' Place (MSP) is proud to report the following:

- Over **690** men, women and children in the Greater Hartford region were assisted with their housing needs.
- MSP was awarded a contract valued at **\$800,000** from the Department of Housing to provide Housing Mobility Counseling in Greater Hartford. This contract allowed MSP to add 4.5 FTEs to its staff. During this time period MSP's Housing Mobility Counseling team worked with 114 individuals.
- More than **45** children and youth participated in our For the Love for Children Initiative. MSP offered **152** tutoring sessions, nine enrichment activities, two large scale events (back to school and holiday events) and also provided our child/youth participants and their parents/caregivers with extensive, individualized advocacy services that helped them respond to the rapid transition to virtual schooling presented by the COVID 19 public health crisis' impact on schooling as well as access necessary special education services.
- Sue Ann Shay Place Apartments received **\$90,375** in January 2021 from the Hartford Foundation for Public Giving and **\$70,070** from Connecticut Natural Gas Energy Efficiency Incentives to replace the boilers and **\$768,104** towards its capitalized operating reserve via the Corporation for Supportive Housing's Homeless Prevention Response Fund.
- **Hundreds** of volunteers gave of their time to orchestrate drives to collect food, toiletries, toys and diapers, helped beautify our grounds, and engaged with our parents and children in many other meaningful ways.
- MSP continued to respond to the ongoing **COVID-19** public health crisis. MSP continued to implement protocols to ensure the safety of our clients and staff and never ceased providing services, ensuring that those who need our essential services continued to receive them.



# Financials

## My Sisters' Place, Inc. | FY-2021

**income \$3,554,951**

state & federal funding	\$ 1,823,167	51.3%
affordable housing income	\$ 972,474	27.4%
fundraising	\$ 628,987	17.7%
other income	\$ 130,323	3.7%
<b>total</b>	<b>\$ 3,554,951</b>	<b>100%</b>

**income by source %**

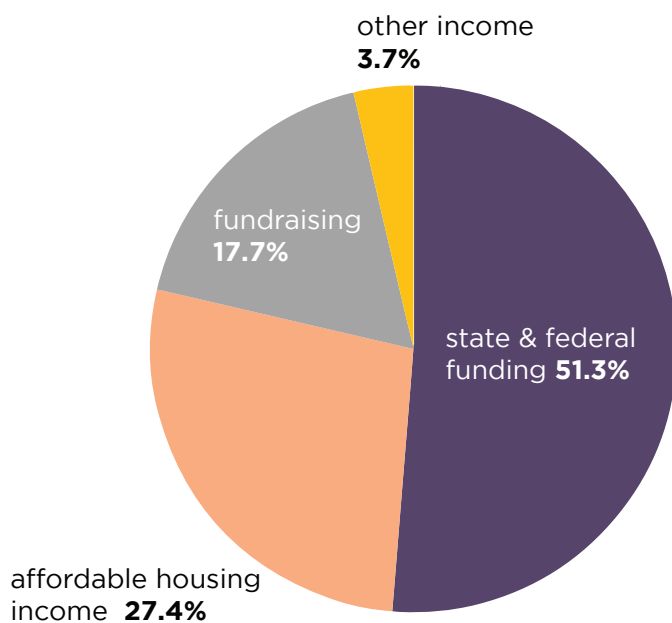

**income by source \$**

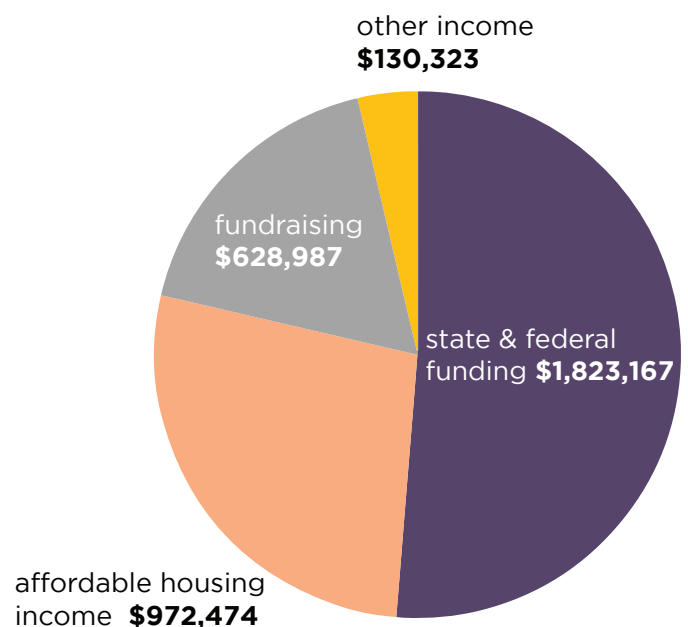

	6/30/21	6/30/20	FY-21 change
assets	\$ 14,977,944	\$ 14,764,308	\$ 213,471
liabilities	\$ 4,046,367	\$ 3,633,896	\$ 412,471
net assets	\$ 10,931,577	\$ 11,130,412	<b>\$ (198,835)</b>

## expenses **\$3,753,786**

affordable housing	\$ 1,142,571	30.4%
supportive housing services	\$ 902,468	24.0%
administration	\$ 526,596	14.0%
housing coordination & custodial admin	\$ 922,380	24.6%
youth program	\$ 98,982	2.6%
fundraising	\$ 160,879	4.3%
<b>total</b>	<b>\$ 5,459,385</b>	<b>100%</b>

### expenses by source %

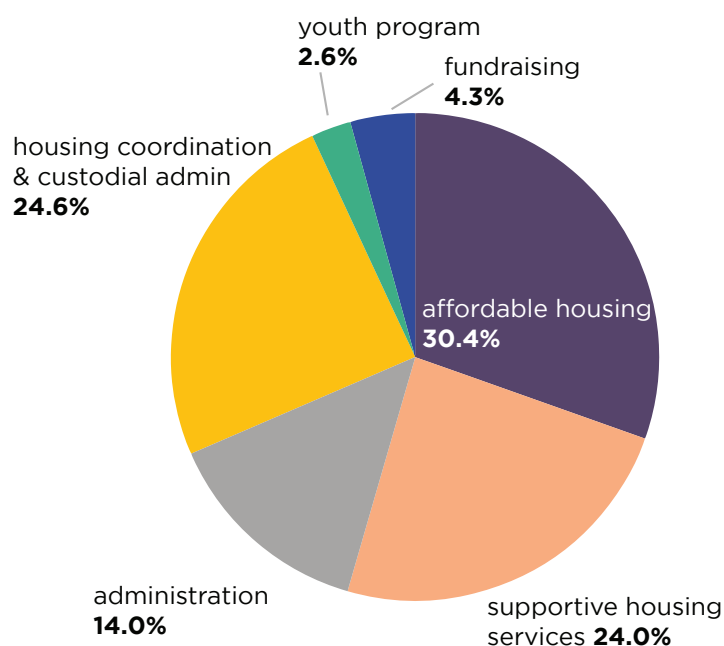

### expenses by source \$

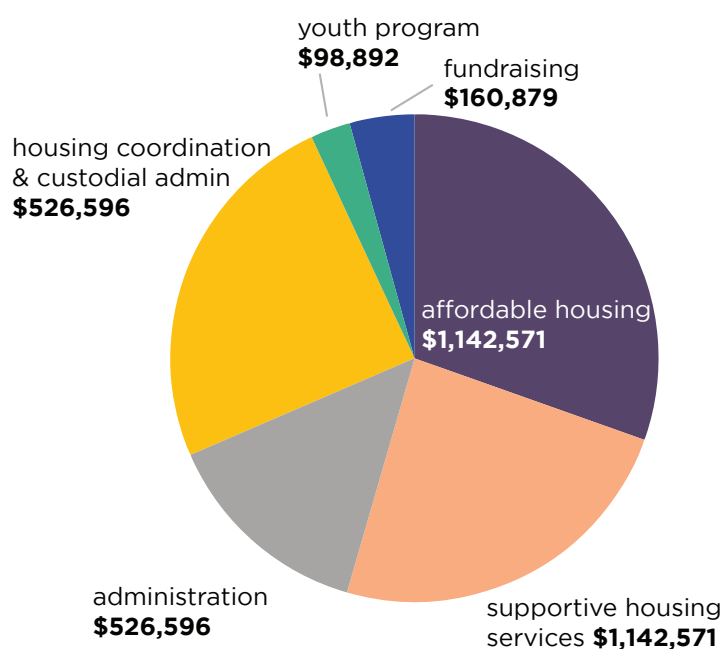





**Board of Directors**

## Community Housing Advocates, Inc.

Kara A. Capone Daniel Gurvich Kathleen R. Shaw Alice Menald	Chief Executive Officer Chief Financial Officer Chief Operating Officer Executive Assistant
--	--

Taylor Shea Diane Bengston Andrew Meehan Matthew Candiloro	Chair Vice Chair Secretary Treasurer	Robinson & Cole The Travelers Companies, Inc.^ The Travelers Companies, Inc. KPMG, LLP
Brendan Butler Muhammad Chudary Francia Echevarria Eric Hanly Elisabeth Hoisl Sr. Janice Kidney Cassandra Napoleon Marva Patterson Marie Spadorcia	Trustee Trustee Trustee Trustee Trustee Trustee Trustee Trustee Trustee	Reid & Reige The Travelers Companies, Inc. Pratt & Whitney Bank of America^ The Travelers Companies, Inc. Sisters of Mercy The Glastonbury Citizen Hartford Psychological Services Teladoc Health

\*As of June 30, 2021    ^ Retired

*In 2018, My Sisters' Place decided to combine its operations with another long-standing Hartford organization, Mercy Housing and Shelter Corporation, to form Community Housing Advocates, Inc. My Sisters' Place continues to operate under its current name and maintains its own separate tax identity and 501(c)(3) status.*



**Thank You**  
Donors!



Gifts given from July 1, 2020 to June 30, 2021\*

## **Corporations, Businesses & Associations**

### **\$10,000+**

The Hartford Financial Services

### **\$5,000 - \$9,999**

Amenta/Emma Architects  
HCC Global Financial Products, LLC  
Raytheon Technologies  
Swiss Re Corporate Solutions  
Travelers  
Webster Bank

### **\$1,000 - \$4,999**

Aldi, Inc.  
Allied World Insurance  
Bank of America  
Charter Oak Temple Restoration Association, Inc.  
Connecticut Housing Finance Authority  
D'Esopo Funeral Chapels  
Harvard Pilgrim Health Care  
Limra International  
LPL Financial  
Nutmeg Consulting  
Pitney Bowes  
PricewaterhouseCoopers, LLP  
Robinson + Cole  
Rock Engineering, L.L.C.  
Sisters of Mercy Northeast Community, Inc.  
Symetra  
Travelers  
Tzedakah House, LLC  
UBS  
United Technologies Corporation

### **Up to \$999**

Adherent Technologies, L.L.C.  
Allstate  
Avon Plumbing and Heating Co.  
Bradley, Foster and Sargent, Inc.  
Cigna  
Delta Sigma Theta Sorority, Hartford Alumnae  
Disney  
Double Eagle Insurance Agency  
Dramatis Personae  
Farmington Valley Chapter of The Links, Inc.  
Gerace and Associates

Greater Hartford Chapter of Jack and Jill of America, Inc.  
Hartford Distributors, Inc.  
Hartford Plus  
IRS  
Just Be, LLC  
Law Offices of Steven R. Saunders, PLC  
MahoneySabol  
Otis Elevator Company  
Service Press  
Stanley Black and Decker, Inc.  
Tim Durant Physical Therapy  
Tolland Veterinary Hospital, L.L.C.  
United Health Group  
United Healthcare  
W.A.R.S

## **Foundations & Trusts**

### **\$10,000+**

Anonymous  
Beatrice Fox Auerbach Foundation  
Hartford Foundation for Public Giving  
J. Jill Compassion Fund  
J. Walton Bissell Foundation, Inc.  
SBM Charitable Foundation

### **\$5,000 - \$9,999**

Elizabeth Carse Foundation, Bank of America, N.A., Trustee  
Farmington Bank Community Foundation, Inc.  
Fidelity Charitable Fund  
People's United Community Foundation  
TD Charitable Foundation  
The McPhee Foundation, Inc.  
The Prudential Foundation  
Trumbull Family Foundation  
United Way of Central and Northeastern Connecticut

### **\$1,000 - \$4,999**

Connecticut Health Foundation  
Laura J. Niles Foundation  
Max Cares Foundation  
Network for Good  
Reid & Reige  
Schwab Charitable Fund  
Steven E. Yates Charitable Fund  
The Blackburn Giving Fund  
The BSPC Foundation

The Harry E. Goldfarb Family Foundation, Inc.  
Wadsworth Family Foundation

### **Up to \$999**

America's Charities  
CarMax Cares Foundation  
French Family Charitable Fund  
Frontstream  
J. Egner Living Trust  
OneHope Foundation  
Selective Insurance Group Foundation  
The Storper Family Foundation  
United Technologies Charity Custodial Account  
United Way of Coastal Fairfield County  
United Way of Massachusetts Bay and Merrimack Valley  
United Way of Greater Philadelphia and Southern New Jersey  
United Way of West Central Connecticut  
YourCause, L.L.C.

## **Faith Communities**

American Baptist Churches of Connecticut, Inc.  
Asylum Hill Congregational Church  
Broadview Community Church  
Copper Hill United Methodist Women  
First Church, Windsor  
First Church of Christ Congregational  
First Congregational Church  
New Jerusalem Church  
Sacred Heart Church  
Saints Isidore and Maria Parish  
Schekinah Glory Temple  
St. James Episcopal Church  
St. Paul's Evangelical Lutheran Church  
The Church of St. Dominic  
The Congregational Church in South Glastonbury  
The New Jerusalem COGIC  
Trinity Community Church of God  
Westminster Presbyterian Church

**Individual Donors**

**\$5,000 - \$9,999**

Christopher Padmore  
Francis and Nancy Hursey  
Gregory and Renata Hayes  
Virginia Brody

**\$1,000 - \$4,999**

Achilles and Mary Ann Pappano  
Danielle Ferrucci  
Deborah Carreau  
Diane Owens  
Elizabeth Retersdorf  
Gerard and Nancy Fightlin  
Gerard Jacques  
Gillian Howell  
Hilary Frye  
Jennifer Lotstein  
Jodi Oh  
John and Annemarie Hartigan  
John and Mary Ellen Killeen  
Kara Anderson  
Laura Post  
Lynn Bishel  
Madeline Gregory  
Margaret Folse  
Michael and Elaine Richardson  
Michael and Genevive Pfaff  
Nancy Thomas  
Rose Marchion  
Shannon Goyette  
Sister Carmela Garofalo  
Thomas Cummings  
Virgillo and Diane Paige'Blondet

**Up to \$999**

Abike Akinseye  
Adriana Trafford  
Alex and Jane Corl  
Alexa Parr  
Alexandra Carlson  
Alan and Patricia Reynard  
Allan and Sally Taylor  
Amelia Hankerson  
Angela Coco  
Angelo Scacca  
Anita and Theresa Zakrzewski  
Anju Mathew  
Anne Rutherford  
Anne Tsimboukis  
Anonymous  
Anthony and Pam Torisello  
Anthony and Susan Galici  
Arthur and Margaret Abbott  
Ashley Brand

Ashli Esteves  
August Coretto  
B. Theodore and Sheila Jacobs  
Barbara Close  
Barbara Jenard  
Barbara Lentini  
Beth Dawson  
Bradley and Lisa Hurley  
Brenda Bergeron  
Brenda Rose  
Brian Coroso  
Brittainy Spencer-Vyas  
Carlos Sevilla  
Carol A. McCue  
Casimir and Mieczyslawa Tesz  
Catherine Boyes  
Catherine Daly  
Catherine Williams  
Celine Kilic  
Charles and Barbara Goodwin  
Charles and Pamela Velely  
Cheryl Greenberg  
Christie Sanders  
Christine Ciaffaglione  
Christine Duchatellier  
Christine Flannigan  
Christine Sullivan  
Christopher and Kimberly Becker  
Clayton Stevenson  
Craig Morrow  
Daniel Jackson  
Danielle Sullivan  
Daniel Sullivan  
D'Arcy Maine  
David and Christine Cherryhomes  
David and Laura Pels  
David Colpitts  
David Kinsley  
David Pond  
David Rodriguez  
David Shaw  
Deborah Niedermeyer  
Deborah Sullivan  
Denise Liebig  
Derek Howell  
Donald and Eleanor Sauer  
Donald and Maria Serra  
Donald and Margaret Swift  
Donna Sodipo  
Drs. Timothy and Marian  
McLaughlin  
Edgar Lopez  
Edward and Carol Duffy  
Edward and Lynn Stearns  
Edward Coughlin  
Edward Crouch  
Eileen Hollingsworth  
Elise Johnson  
Elise Vaughn

Elizabeth D. Bailey  
Elizabeth Millman  
Ellen Ciesielski  
Elliot and Doreen Zweig  
Emilio Laurenza  
Eric Cugno  
Faith Andrews  
Faydra Klein  
Frances Baiamonte  
Frances U. Juda  
Francis and Dorothy Charest  
Frank DeLuca  
Fred and Sue Steinhagen  
Frederic Kaeser  
Gary Carter  
Gene and Betty Viani  
Geoffrey and Carol Anderson  
Gerald Ledger  
Gloria and Colman Long  
Hannah Jones  
Hanni Guo  
Heidi Skerker  
Helen Phelan  
Hugh and Nancy Murray  
Ivan and Carol Backer  
J. Karalee Casazza  
Jack Fischman  
Jacqueline Howes  
Jacqueline Lewis  
James and Laura Cubanski  
James and Barbara Ryan  
James Evans  
Jamie Buchholz  
Jan Petrowsky  
Jason Turner  
Jeffrey Landau  
Jeffrey and Karyl Carlson  
Jeffrey and Susan Shapiro  
Jennifer Boguslawski  
Joanita Frimpong  
Joanne Feeney  
Joanne M. Ceccarelli-Egan  
Joel and Susan Rottner  
Joelle Murchison  
Johanna S. Audolensky  
John and Valerie Siraco  
John Brandon  
John Danaher  
John McDonough  
John O'Leary  
Jonah Cohen  
Joseph and Karen Zimmitti  
Joseph Gionfriddo  
Judith A. McCarthy  
Judith Kronick  
Judith Lohman  
Justina Kender  
Kamal and Juhi Agrawal  
Kara A. Capone

Karen A. Skuba  
 Karen Matheson  
 Karess Cannon  
 Karie Shaw  
 Kat Clancy  
 Kate Larsen  
 Katharine Ebner  
 Kathryn Bennett  
 Kathryn Ferguson  
 Kathryn Zandri  
 Kay Nowiszewski  
 Kenneth and Mary Beth Blaschke  
 Kenneth and Mary Provencher  
 Kenneth L. Przybsz  
 Kimberlee Algiere  
 Kimberly Parker Eadie  
 Kimberly Reid  
 Kristen Wagoner  
 Kristina Anastasiades  
 L. Margarita Johnson  
 Lance Wilkes  
 Latonia Williams  
 Laura Jean Champagne  
 Laura Tinnirella  
 Laura Vaida  
 Lawrence and Mary Spellacy  
 Leonard Allen  
 Lila Khadar  
 Linda Crookshanks  
 Linda Yelmini  
 Lionel and Christina Lessard  
 Lisa Perrone  
 Lorraine Yu  
 Lydia Martin  
 Marc Sacher  
 Margaret M. Lynam  
 Margaret Traber  
 Maria Perciballi-Eberle  
 Maria Roja  
 Marilda Gandara  
 Marion Hultin  
 Mark and Barbara Wetzel  
 Mark Conrad  
 Mark Ierardi  
 Martha Baker  
 Martin Maznio  
 Martin Walkow  
 Marvin and Janet Kay  
 Mary Ann O'Sullivan  
 Mary M. Castellon  
 Mary McGreevy  
 Matt Collins  
 Matthew Petterson  
 Megan Hatt  
 Melanie Hannah  
 Melissa Curtis  
 Melissa Matarazzo  
 Mellanie Bozeman

Michael and Eileen Griffin  
 Michael and Marjorie Wilder  
 Michael and Mary Lombardo  
 Michael R. and Mary Jo Redemske  
 Michael Cianci  
 Michael Parent  
 Nancy Miller  
 Nancy Strong  
 Nijole Currie  
 Paige Stawaz  
 Patrick and Diane Klingman  
 Patrick and Marjorie Johnson  
 Paul and Anna Marie Doherty  
 Paul and Beverly Truebig  
 Paula Henriques  
 Peter and Paula Leibovitz  
 Peter Chrzanowski  
 Peter Dorpalen  
 Philip Gravel  
 Philip R. McGuinness  
 Rachel Wilensky  
 Racquel Brown  
 Raymond and Diana Roy  
 Rebecca Cranford  
 Rebecca Saltzman  
 Regis and Jennifer O'Neill  
 Richard and Ann Cohen  
 Richard and Cynthia McKenna  
 Richard and Geraldine Hall  
 Richard and Julie Twiley  
 Richard and Rhonda LoBrutto  
 Richard Nicholson  
 Robert and Leanore Good  
 Robert and Martha Calef  
 Robert and Mary Clark  
 Robert and Nancy Chudzick  
 Robert Mittica  
 Robert Volpe  
 Roger and Judith Bunker  
 Ronald and Lorraine Daigle  
 Ronald Sarra  
 Rose M. Paternostro  
 Ruth Borderi  
 Ryan and Natalie Griffin  
 Sadie Klitzman  
 Samantha McCall  
 Samantha Norman  
 Sarah Treese  
 Sean and Jennifer Delaney  
 Sherri Murray  
 Sioux Wimler  
 Stephen and Lois Schneeberger  
 Stephen and Susan Randall  
 Stephen Nightingale  
 Steve and Susan Byer  
 Susan Ackerman  
 Susan Connors  
 Susan Dukeley

Susan Forbes Hansen  
 Suzanne Lavoie  
 Tabitha Shustock  
 Teresa Burns  
 Tessa Menatian  
 The Meyers Family  
 The Thomas-Jones Family  
 Theresa Brown  
 Thomas A. and Lynn Campbell  
 Thomas and Bonnie Giardini  
 Thomas and Laurel Kahak  
 Thomas and Madelyn Sinatra  
 Thomas and Martha Leonard  
 Thomas and Twila Daniels  
 Thomas Rossini  
 Tiffany Yusup  
 Timothy and Rosemary Moynihan  
 Timothy Everett and Lucy Potter  
 Todd Parker  
 Tracy Frankel  
 Troy Nagel  
 Vacek and Jennifer Miglus  
 Vanessa Avery  
 Vaughn and Charlotte Ramseur  
 Veronica Airey-Wilson  
 Virginia Seeley  
 Virginia Wolf  
 Zadelle Greenblatt

## Bequest

Fay K. Poles Revocable Trust

## Honor and Memorial

*In Honor of Khaliah Abdul-Karim*  
 Muhammad Islamic Center of  
 Greater Hartford

*In Honor of Cabrera Services*  
*Employees*  
 Lorenzo Cabrera

*In Honor of Roland Chinatti*  
 Allison Ozga

*In Honor of Danielle Cutaia*  
 Julienne Cutaia

*In Memory of Lucie Daly*  
 Jeff and Lucy Carstens

*In Memory of Thakor and Sunita*  
*Desai*  
 Desai Family Trust

*In Honor of Dr. Alex Deshields*  
 Delphine Jones

*In Memory of Lillian Evans*

Mark Evans

*In Honor of Katherine Freedman*

Elizabeth Freedman

*In Honor of Lila Greenblatt*

Zadelle Greenblatt

*In Honor of Jim and Deidre*

Howard

Beth Bender

*In Memory of Phillip F. Kelly*

Sister Louise Kelly

*In Memory of Miriam D. Klau*

Alan and Lydia Klatsky

Allan Starr

Amy Finkel-Dembo

Amy Zablotsky

Anastasia Jordanopoulos

Andrew J. and Joyce D. Mandell

Family Foundation

Andrew and Gayle Nadler

Anthony and Arlene Melito

Arnold and Hermia Aronson

Arthur and Reba Nassau

Barbara Aaron

Barry Pivnik

Bauer Law Group

Bernard and Susan Apter

Bob Rebach

Bradley Gallop

Bruce Shein and Sharon

Levine-Shein

Bruce and Linda Stanger

Bruce Putterman

Carl Schuman

Christina Dickens

Christina Tysh

Colin Zick

Colleen Murphy

Cynthia Smith

Dallas Dodge

Dane Kostin

Daniel and Jennifer Klau

Daniel and Joan Fine

Daniel Lantos

Daniel Levine

Danielle Palmieri

David and Barbara

(Bobby) Klau

David and Nina Hoff

David Miller

Deborah G. Cooper

Devon Fray

Donald H. Steinbrecher and

Rochelle L. Robbins

Charitable Gift Fund

Donna Wilkerson

Eboni Nelson

Elliot and Eileen Pollack

Erica Bloch

Erin Krygier

Esther Aronson

Esther Shane

Fidelity Charitable Fund

Frieda Winnick

Gabriella Feingold

Gale Shapiro

Gali Goldwasser and Karen

Schaffman

Gayle Harris

Grant O'Connor

Heather Ganio

Helaine Hanenbaum

Henry and Linda Cohn

Hilary Freedman

Holly Lebed

Hope Bash

J. Kevin Hassett

Jamie Waldman

Jane Cremisi

Jane Walsh

Jay Lapidus

Jay Wolman

Jeanne Kleinman

Jeffrey and Marilyn Schaller

Jeremy Pearlman

Jessica Thomas

Jewish Historical Society of

Greater Hartford

Joel and Deborah Kent

Joel and Judith Weisman

John and Katherine Yacavone

John Cellino

John Dankosky

Jonathan Cohen

Jonathan Freedman

Joseph and Kathleen Tapper

Joseph Szerejko

Joseph Williams

Judith Brenner

Judith Cohn

Judith Kronick

Judith Zola

Julia Rosenblum

Karen Shakun

Karen Silver

Katherine Hanley

Kathleen M. Cassidy

Kelly Bryant

Kim Allen-Niesen

Kim Knox

Lacey Goldsher

Laura Deaver

Laurie Bayer

Lily Horn

Lisa Halpern

Lisa Levin

Lorie Zackin

Louis and Carol Pepe

Lynn Dennis

Marc Needleman

Margaret Demeo

Margaret Hern

Maria Kahn

Mark and Beth Landau

Marshall A. Rulnick

Marvin Schaffman

Matthew Aronow

Melissa King

Michael Albis

Michael and Naomi Cohen

Michael Kurs

Michael J. Whalen, Attorney at

Law

Mina Nemirow

Mindelle Seltzer

Mindy Levy

Mitchell and Rachel Marcus

Myron and Ruth Weiner

Nada Sizemore

Nancy Lee Schwartz

Nathan and Miriam Bassok

Nina Lichtenstein

Patricia Averbach

Pellegrino Law Firm

Ralph Mlady

Rebecca Gross

Richard and Denise Order

Richard P. Weinstein

Rita Miller

Rita Wachs

Robert D. Glassman, M.D.

Robert Goldfarb

Robert and Lynn Katz

Ronald Apter

Samuel and Joan Teller

Sarah Gibley

Sarah Kennedy

Saul and Joanne Pasternack

Schwab Charitable Fund

Serena Feingold

Seymour and Judy Melnick

Shari Melillo

Stan and Carolyn Bernstein

Stephanie McLaughlin

Stephanie Treviso

Stephen and Janice Barshay

Steven and Maureen Fast

Steven Baggish

Susan Lepard

Susan Olson

Susan Peck

Susan Schmidek  
Susan Solinsky  
Talia Adler  
The Hartford County Bar  
Foundation  
Theresa Hines  
Thomas and Sharon Baker  
Timothy Everett and Lucy Potter  
Timothy and Theresa Steele  
Una McBurney  
Verna B. Lilburn, Attorney and  
Counselor at Law  
Wallace and Cecily Feldman  
Wendy Paradis  
William O'Connor  
Yoga from the Heart Studio,  
L.L.C.  
Zoe Hochberg

*In Memory of Brenda Ann Kozuch*  
Candy Coffey Rhoads  
Elizabeth Valleria

*In Honor of Maria M. Martinez*  
Susan Eccleston

*In Memory of Dawn Micucci*  
Sarah Lindstrom

*In Honor of Shannon Milikowski*  
Rebecca Pyne

*In Honor of Neema*  
Leah Staffin

*In honor of David and Janice  
Newton*  
Calvin and Carol Cooper  
David Cooper  
Gail Newton  
Meghan Cooper

*In Memory of Virginia Newton*  
John and Annemarie Hartigan  
John and Lynda Wodopian

*In Honor of Donna Plank*  
Sara Casey

*In Honor of Lisa Ramondetta*  
Rich Ramondetta

*In Honor of Samantha*  
Kathryn Ruffalo

*In Memory of Prudence Schifley*  
Karen K. Marcham  
Tobin A. Robbins

*In Honor of SEA FIP People for a  
Better Tomorrow*  
Emilio Laurenza

*In Honor of Kathy Shaw*  
Myron and Ruth Weiner

*In Memory of Lilo and Malco  
Snyder*  
Michael Snyder

*In Honor of Bonnie Stek*  
Sheila Mocarsky

*In Honor of the Ferro and Mack  
Families*  
Valarie Ferro

*In Honor of the Klau Family*  
Yvette Parent

*In Honor of Women's History  
Month*  
Simsbury High School Women's  
Empowerment Club

### **In-Kind Contributions**

Alice Menald  
Amazon  
Andrew Meehan  
Angela Sum  
Avery Collins  
Carla Correia  
Children's Reading Partners  
Christina Lessard  
Colin Howard  
CT Trial Firm  
Darye L. Gordea  
David and Rona Gollob  
Diane Bengston  
Diane Owens  
Excelsior Lodge #3  
Family Partnerships of CT  
Frank and Elisabeth Hoisl  
Griffin Farley and Kristin Capaldo  
Hartford Athletic  
Jack Potter  
Jennifer C.  
Jennifer Lamoreux  
Joanne McCormick  
John and Lin Winter  
Jonathan Charleston  
Kamal and Juhi Agrawal  
Kara Capone  
Kathleen O'Neil  
Kathleen Shaw  
Kimberly Cannon  
Knit Two-Gether

Laura Moehringer  
Leslie Clark  
Luna Pizza  
Lynn Skoglund  
Madelina Williams  
Madeline Gregory  
Marc and Lucia Rome  
Margaret Lawler  
Margaret Wilcox  
Martha Leonard  
Martin Kellogg Middle School  
Marva Patterson  
Matylda Biskupska  
Mayra Rosado  
Melissa Hayford  
NAFI  
Nancy Thomas  
Nicole Montipagni  
Pat Davis  
Philip and Carolyn Peterson  
Radical Joy for Hard Times  
Raytheon Women's Finance  
Committee  
Reshona Jessamy  
Robert and Lorena Capone  
Rose Marchion  
Shop Rite of East Hartford  
Shop Rite of Manchester  
Shop Rite of Vernon  
Suzanne Nolan  
Suzanne Vass  
Sylvia Kelly  
Ten Thousand Villages  
The Blackbaud Giving Fund  
Timothy Howard and Maureen  
Johnson  
Vivian Maeno-Zelinka  
W.B. Mason

\* This list represents those who supported My Sisters' Place throughout the fiscal year July 1, 2020 through June 30, 2021. Although this report has been carefully prepared, we recognize the possibility that errors may have been made and apologize for any misspellings or omissions.